



The spring newsletter

- May 2025 Edition -





summary



Contents:

Page 3: True Or False Quiz

Page 5: How Many ?

Page 6: Crossword

Page 8: Find differences

Page 9: Word Search

Page 10: Word Scramble

Page 11: Who am I ?

Page 13: Coloring

Page 14: Split Words Game

Page 15: Coloring

Page 16: Answers

Page 26: Coloring

True Or False Quiz

Answers page 17

1 The Atlantic Ocean is the biggest ocean on Earth

2 There are 26 letters in the English Alphabet

3 The study of plants is known as botany

4 The human body has four lungs

5 Sharks are mammals

6 Venus is the closest planet to the Sun

7 Things fall when you drop them because of gravity

8 Mount Kilimanjaro is the tallest mountain in the world

9 Alexander Graham Bell invented the telephone

10 Your maternal grandfather is your mother's father

True Or False Quiz

Answers page 18

11 The Olympic Games began in Greece

12 There are 6 colours in a rainbow

13 Herbivores eat meat

14 Acorns come from Oak Trees

15 Saint Patrick is the Patron Saint of Scotland

16 A baby goat is called a kid

17 Henry VIII had 6 wives

18 The horse is the fastest land animal

19 There are 30 days in June





20 The Titanic sunk in 1942

How Many?

How many can you find of each shape? Colors and angles may be different, but the shape will always be the same.

Answers page 19



				
<input data-bbox="316 1701 430 1820" type="text"/>	<input data-bbox="527 1701 641 1820" type="text"/>	<input data-bbox="738 1701 852 1820" type="text"/>	<input data-bbox="950 1701 1063 1820" type="text"/>	<input data-bbox="1161 1701 1274 1820" type="text"/>

Crossword

Space Crossword

Answers page 20

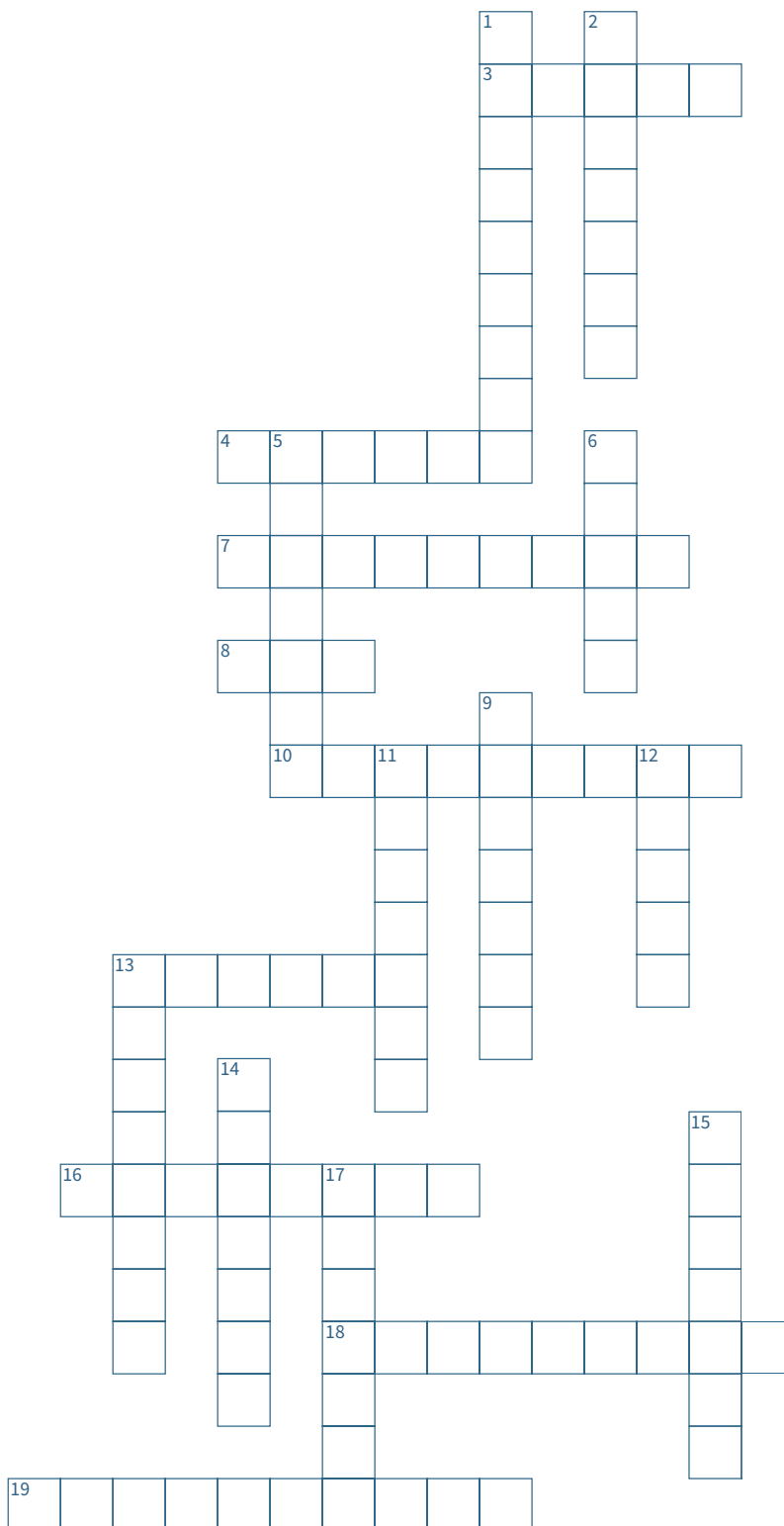

Crossword

Space Crossword

Answers page 20

ACROSS

- 3.** Which dwarf planet was once considered the ninth planet of our Solar System? (5)
- 4.** The name of the telescope launched in 1990 (6)
- 7.** What is the term for a moon that orbits a planet? (9)
- 8.** First animal to go into orbit (3)
- 10.** What is the term for a star that suddenly brightens due to a catastrophic explosion? (9)
- 13.** What is a meteoroid called when it burns up in Earth's atmosphere, creating a streak of light? (6)
- 16.** The element the sun is mainly made of (8)
- 18.** Last name of the first man to walk on the moon (9)
- 19.** NASA shuttle that exploded in 1986 (10)

DOWN

- 1.** What was the space exploration competition between the US and USSR called? (9)
- 2.** Planet known for having the Great Red Spot (7)
- 5.** Which planet is known as the "Ice Giant" for its cold temperature and icy composition? (7)
- 6.** What is the name of the largest moon of Saturn? (5)
- 9.** What force keeps the planets in orbit around the Sun? (7)
- 11.** The name of the North Star (7)
- 12.** What is the hottest planet in our Solar System? (5)
- 13.** The name of our solar system (8)
- 14.** Planet closest to the sun (7)
- 15.** First Satellite in Space (7)
- 17.** First man in space's last name (7)

Find differences

Find 10 differences

Answers page 21

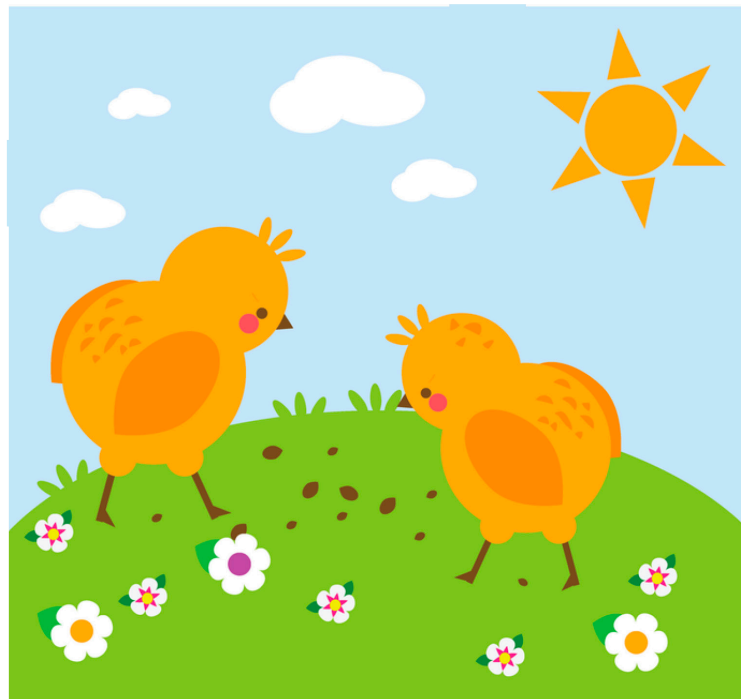
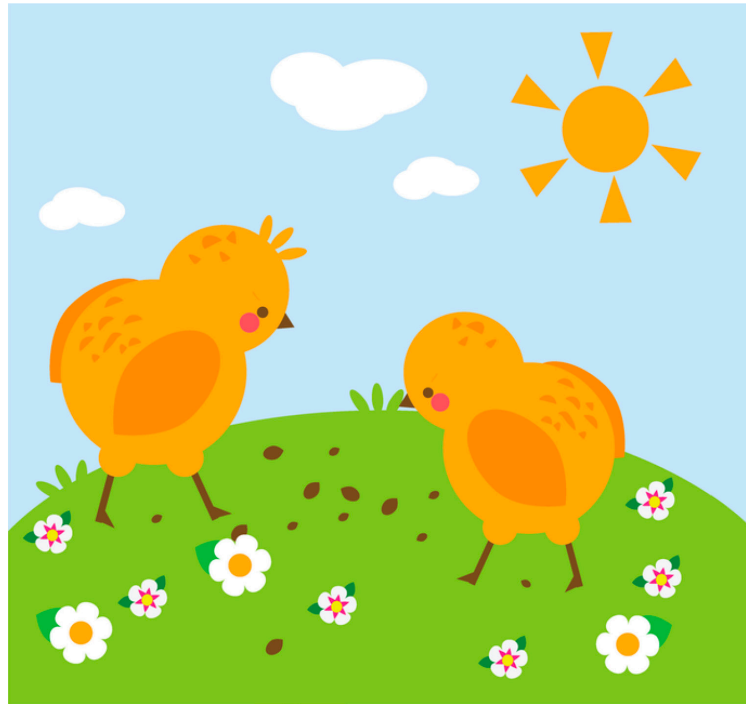

Word search

Poetry word search...

Answers page 22

L M V J U C B R H Y T H M P
Y P X Q L U A T H A I K U O
R S Y M B O L O O G F O D E
I E H O G S L S O N N E T T
C W H B P P A C O U P L E T
M G U N E S D H I R L U I A
B Y E R E N J A M B M E N T
A L L I T E R A T I O N I S
Z X E Z M E T A P H O R C N
R M G W S A S M Y W V D J T
Q H Y G I O G T E V Z F P U
S I Y V E R S E S T A N Z A
L S I M I L E W R J E R M W
D L I M E R I C K Y X R O U

VERSE

RHYME

STANZA

SONNET

METER

HAIKU

LYRIC

POET

IMAGERY

SYMBOL

RHYTHM

METAPHOR

ENJAMBMENT

ELEGY

BALLAD

COUPLET

SIMILE

ALLITERATION

ODE

LIMERICK

Word Scramble

Happy Mother day

Answers page 23

FEEMPRU _____

TLEFABUIU _____

SIKS _____

PTSRRENE _____

TGEATIDUR _____

NFCFANTIOE _____

TDRHUAEG _____

DCAR _____

QUUTEBO _____

YDUNSA _____

RJYEWEL _____

TARHE _____

VLOE _____

SALBLONO _____

UGH _____

REBKAATSF _____

EELNRICBAOT _____

DNEHICRL _____

HHIESRC _____

OOHNR _____

NAANCOTIR _____

FIGT _____

EHALTCCOO _____

SSORE _____

Who am I ?

May birthdays

Answers page 24

1

- 28th of May 1931

I am a retired American actress of film, stage and TV.

I began performing on Broadway in 1954. Director Elia Kazan spotted me on stage and offered me the lead role in the adaptation of Tennessee Williams' play Baby Doll.

I starred in several critically acclaimed westerns including, How the West Was Won, The Big Country, and Cheyenne Autumn.

I portrayed Jean Harlow in the movie Harlow and had a minor role in the movie Giant with James Dean, Rock Hudson and Elizabeth Taylor.

Initials - CB

Who am I? _____

2

- 3rd May 1903

I was a singer, comedian and actor.

In 1925, I decided to seek fame in California. I joined the Paul Whiteman organization and became part of the Rhythm Boys. We had our first number one hit Ol' Man River.

My solo career began in 1931 and my best-selling songs include "I Found a Million Dollar Baby" (in a Five & Ten Store), "Out of Nowhere", and "At Your Command".

In 1941 I recorded my biggest hit song "White Christmas". Among the movies I starred in are "The Road to Rio", "Going My Way", "The Bells of St. Mary", "White Christmas", and "The Country Girl".

Initials - BC

Who am I? _____

Who am I?

May birthdays

Answers page 24

3

◦ 6th May 1915

I was an actor, director and producer, famous for my avant-garde work in theatre, film and radio. I had a turbulent childhood; I lost my mother when I was 9 years old and went to live with my father who was an alcoholic.

My first stage experience was in 1931 while visiting Ireland where I gave an audition claiming I was a Broadway star. I also wrote and acted in radio plays. My adaptation of the novel by H. G. Wells' The War of the Worlds caused widespread panic in the streets of Los Angeles when listeners thought that Earth was being invaded by extraterrestrials. It brought me instant fame and success.

My first feature film – Citizen Kane - in 1941 is consistently ranked among the greatest films ever made. I married three times, once with Rita Hayworth.

Initials - OW

Who am I? _____

Coloring

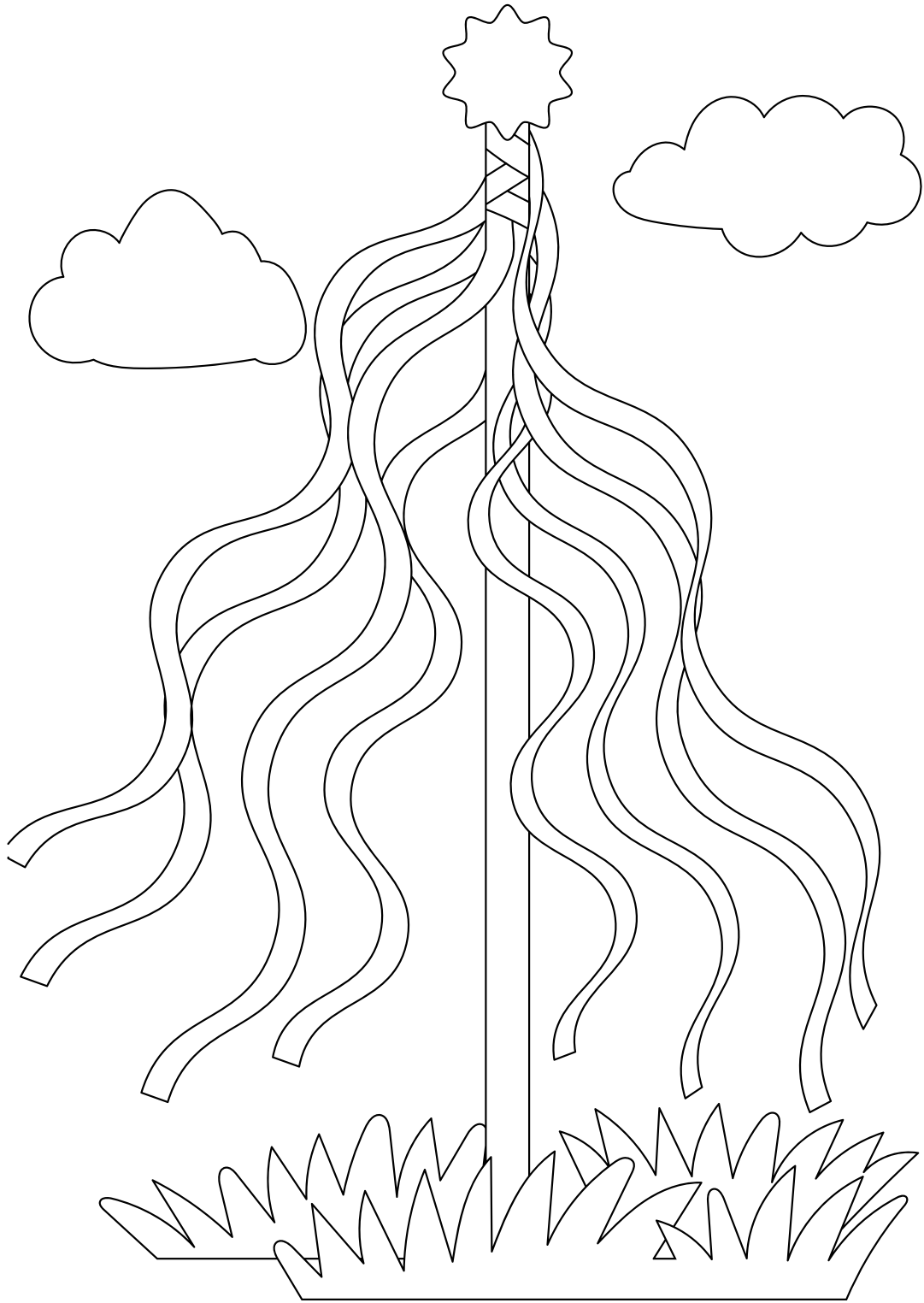

Split Words Game

Answers page 25

TREES

chest	myr	lin	lau	eye	pop	ce	wil
low	dar	lar	buck	den	nut	tle	rel

_____	_____
_____	_____
_____	_____
_____	_____

MUSICAL INSTRUMENTS

bone	cym	pi	clar	mar	gui	imba	jo
tar	inet	vi	ola	ban	ano	bal	trom

_____	_____
_____	_____
_____	_____
_____	_____

Coloring

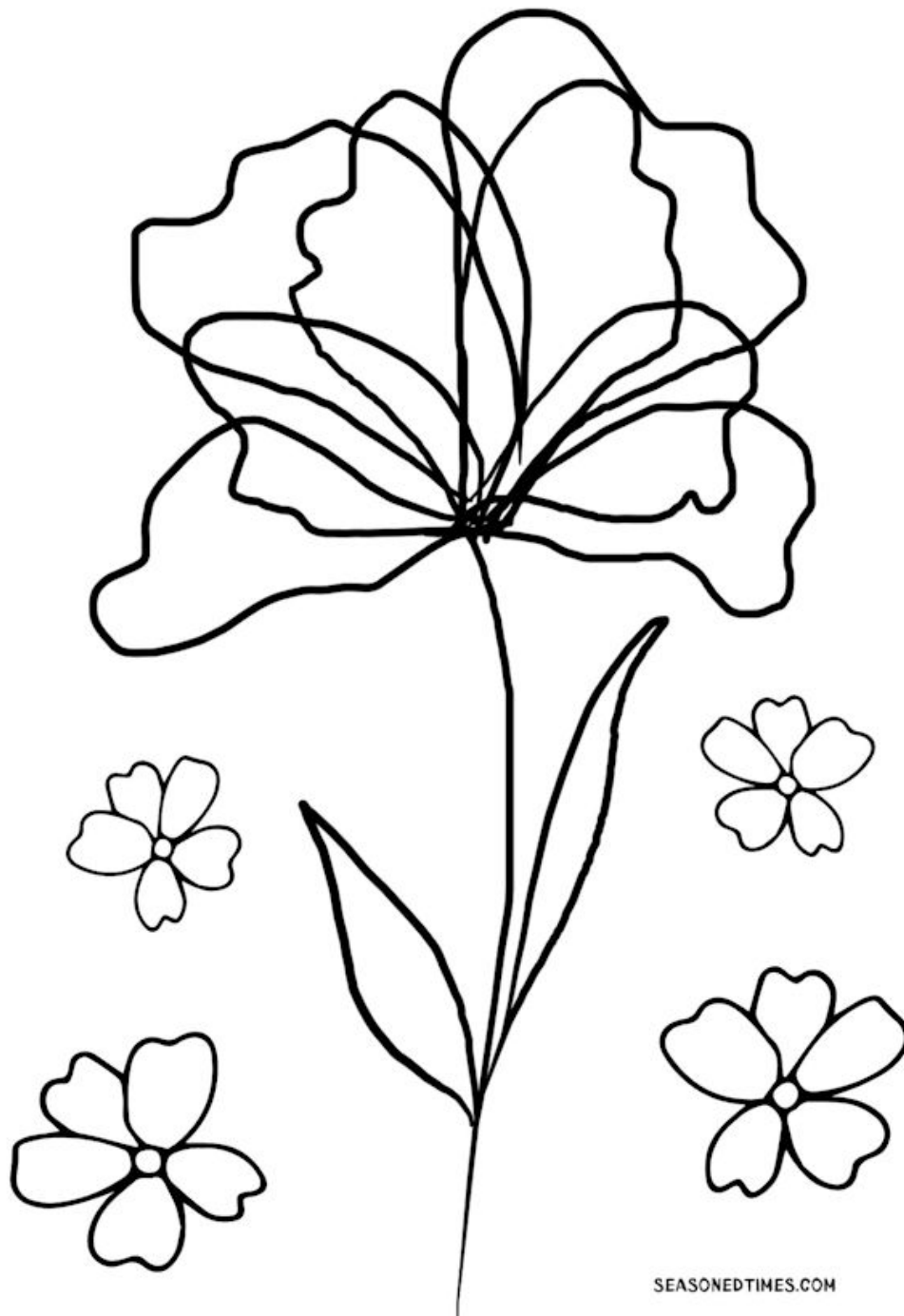

SEASONEDTIMES.COM

Answers

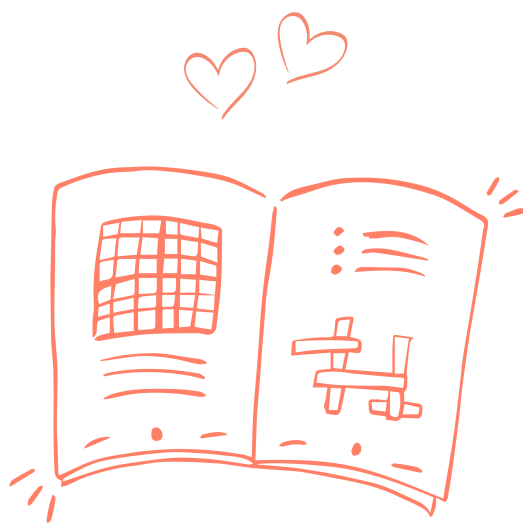

True Or False Quiz

- 1 The Atlantic Ocean is the biggest ocean on Earth
- False (Pacific)
- 2 There are 26 letters in the English Alphabet
- True
- 3 The study of plants is known as botany
- True
- 4 The human body has four lungs
- False (2)
- 5 Sharks are mammals
- False (fish)
- 6 Venus is the closest planet to the Sun
- False (Mercury)
- 7 Things fall when you drop them because of gravity
- True
- 8 Mount Kilimanjaro is the tallest mountain in the world
- False (Mount Everest)
- 9 Alexander Graham Bell invented the telephone
- True
- 10 Your maternal grandfather is your mother's father
- True

True Or False Quiz

- 11 The Olympic Games began in Greece
- True
- 12 There are 6 colours in a rainbow
- False (7)
- 13 Herbivores eat meat
- False
- 14 Acorns come from Oak Trees
- True
- 15 Saint Patrick is the Patron Saint of Scotland
- False (Ireland)
- 16 A baby goat is called a kid
- True
- 17 Henry VIII had 6 wives
- True
- 18 The horse is the fastest land animal mal
- False (Cheetah)
- 19 There are 30 days in June
- True
- 20 The Titanic sunk in 1942
- False (1912)

How Many ?



5



4



6

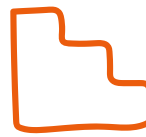

6



4

Crossword

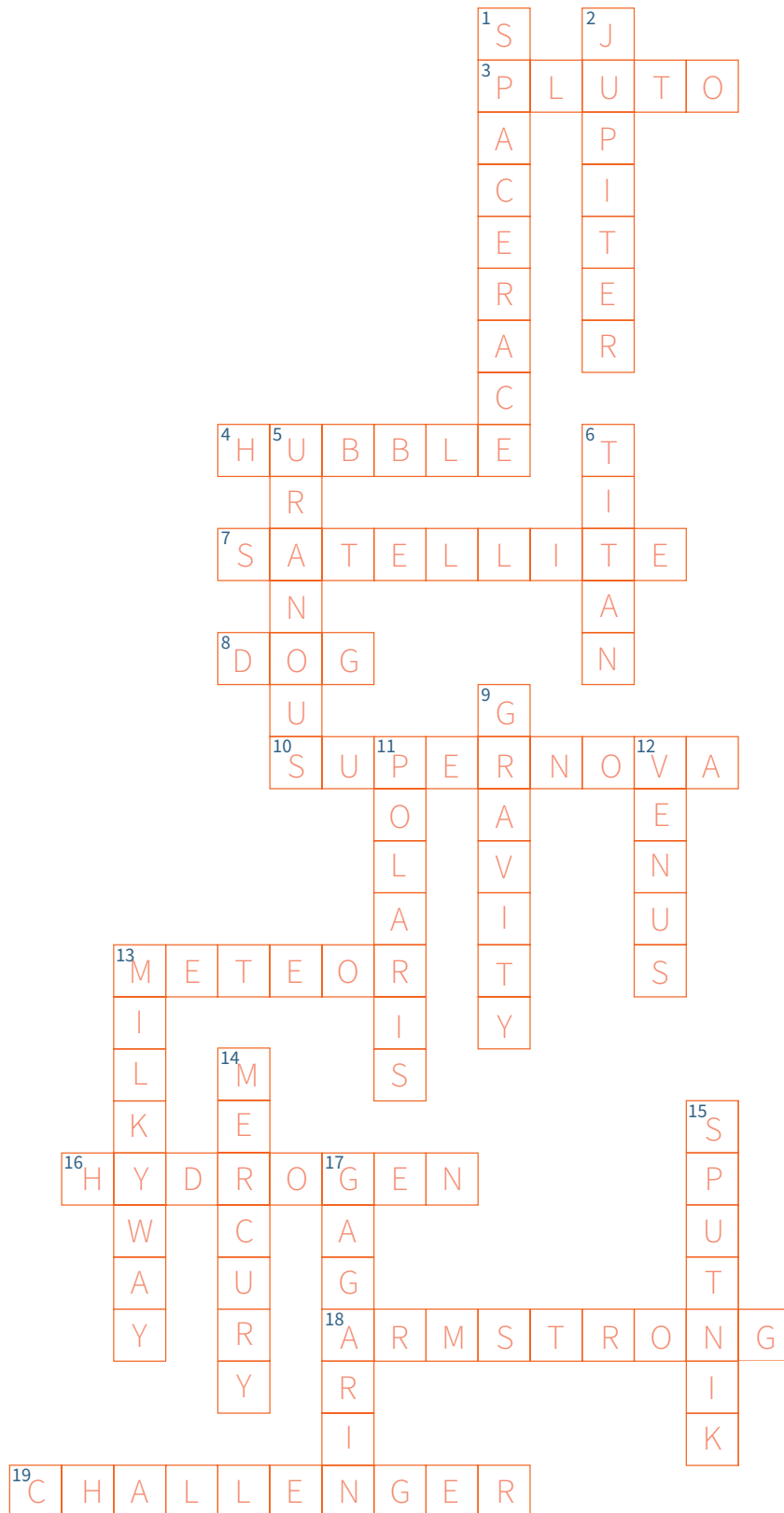

Find differences

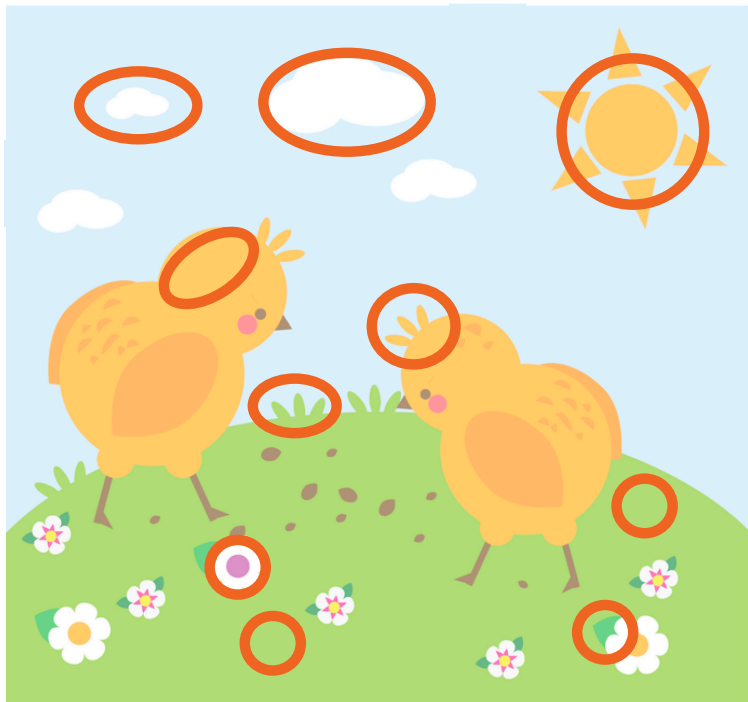

Word Search



VERSE

RHYME

STANZA

SONNET

METER

HAIKU

LYRIC

POET

IMAGERY

SYMBOL

RHYTHM

METAPHOR

ENJAMBMENT

ELEGY

BALLAD

COUPLET

SIMILE

ALLITERATION

ODE

LIMERICK

Word Scramble

FEEMPRU **PERFUME**

TLEFABUIU **BEAUTIFUL**

SIKS **KISS**

PTSRRENE **PRESENT**

TGEATIDUR **GRATITUDE**

NFCFANTIOE **AFFECTION**

TDRHUAEG **DAUGHTER**

DCAR **CARD**

QUUTEBO **BOUQUET**

YDUNSA **SUNDAY**

RJYEWEL **JEWELRY**

TARHE **HEART**

VLOE **LOVE**

SALBLONO **BALLOONS**

UGH **HUG**

REBKAATSF **BREAKFAST**

EELNRICBAOT **CELEBRATION**

DNEHICRL **CHILDREN**

HHIESRC **CHERISH**

OOHNR **HONOR**

NAANCOTIR **CARNATION**

FIGT **GIFT**

EHALTCCOO **CHOCOLATE**

SSORE **ROSES**

Who am I ?

1

Carol Baker



2

Bing Crosby



3

Orson Wells



Split Words Game

TREES

chest	myr	lin	lau	eye	pop	ce	wil
low	dar	lar	buck	den	nut	tle	rel

CHESTNUT

POPLAR

CEDAR

LINDEN

WILLOW

MYRTLE

LAUREL

BUCKEYE

MUSICAL INSTRUMENTS

bone	cym	pi	clar	mar	gui	imba	jo
tar	inet	vi	ola	ban	ano	bal	trom

CYMBAL

GUITAR

BANJO

PIANO

TROMBONE

MARIMBA

VIOLA

CLARINET

Coloring



Coloring



